

IFAL

Institute for Future Agricultural Leaders CONFERENCE 2025

Building Kentucky's Future



MURRAY STATE
UNIVERSITY

Hutson School of Agriculture



WELCOME TO IFAL

Welcome to the Institute for Future Agricultural Leaders (IFAL) Program! This unique five-day summer leadership conference, hosted by Kentucky Farm Bureau and Murray State University, aims to develop your understanding of the agricultural industry's nature and needs, including career opportunities. You'll explore both basic and applied science in agriculture, enhance your leadership, social, and recreational skills, and become aware of emerging technical areas in agriculture and agribusiness. Make the most of your IFAL experience by actively participating in discussions, sharing your ideas, and asking questions.

This program is intense and is designed for the mature, above-average young adult. Our goal is that all those attending the seminar will find the material interesting and the sessions challenging. May your participation in the seminar prove to be a valuable experience and provide pleasurable memories for the years ahead.

CODE OF CONDUCT

As mature, responsible young people who have been carefully selected, we believe it is unnecessary to have a long list of rules. With privileges come responsibilities, and how you fulfill those responsibilities will determine your level of success throughout life. There should be no need to state rules that stem from good common sense, courtesy, and respect for others.

Dress for the seminar sessions as a leader looking to lead by example. For safety reasons, private automobiles will not be driven either on or off campus after arrival or prior to departure without special permission from Mr. Nash. Be in your assigned room with lights out by midnight. Common courtesy is expected toward speakers. Attend all functions, be on time, and be alert. By honoring these few simple requests, you will gain the maximum from this conference and ensure its continued success.



*MURRAY STATE UNIVERSITY
&
KENTUCKY FARM BUREAU*

Institute for Future Agricultural Leaders

June 15-19, 2025

Sunday, June 15

1:00 - 3:00 p.m.	Counselor & Staff Setup	Clark Hall
3:00 - 5:00 p.m.	Participant Check-in	Clark Hall
5:00 - 5:30 p.m.	Orientation & Mixer Rhea Ann: General Overview/Intro of Staff Orientation/Welcome from KFB Counselors: Ice Breakers before Scavenger Hunt	Clark Hall
6:00 p.m.	On campus Photo Scavenger Hunt	
6:45 - 7:45 p.m.	Dinner	Burrito Shack
7:45 p.m.	Group Activities/Free Time	Clark Hall
9:30 p.m.	Nightly Meeting Discussion Meet Intro	Clark Hall
10:00 p.m.	LIGHTS OUT! Counselor Meeting	

Monday, June 16

Dress: IFAL t-shirt, tennis shoes

6:15 a.m.	Wake-up	
7:00 a.m.	Breakfast	Winslow
7:45 a.m.	Depart for Industry Tours	Clark Hall
8:45 a.m.	Tour – Fourquarean Farms	Trigg Co., KY
10:30 a.m.	Tour – Hampton Premium Meats	Hopkinsville, KY
12:00 p.m.	Lunch Christian County Farm Bureau Office	Hopkinsville, KY
2:00 p.m.	Challenge Course Austin Peay State University	Clarksville, TN
6:15 p.m.	Dinner Sirloin Stockade	Murray, KY
7:30 p.m.	Return to Clark Hall Free Time Until Meeting	
9:00 p.m.	Group Meeting/Refreshments	Clark Hall
10:00 p.m.	LIGHTS OUT! Counselor Meeting	

Tuesday, June 17

Dress: Business casual for Discussion Meet & Lunch

6:45 a.m.	Wake-up	
7:15 a.m.	Breakfast	Winslow
8:00 a.m.	Discussion Meet Intro	105 S. Oakley Ap. Science
8:30am	Prep Time for Discussion Meet	Oakley Applied Science
10:00 a.m.	Discussion Meet	Freed Curd Auditorium
12:00 p.m.	Etiquette Luncheon Marsha Parker, Retired FCS Agent Christian Co.	CFSB Center Murray Room
1:00 p.m.	Keynote Speaker Mr. Kyle Kelly, Kentucky Farm Bureau	
2:30 p.m.	College Prep 101 MSU Office of Recruitment	Curris Center
3:30 p.m.	Return to Clark Hall Free time until dinner	
5:30 p.m.	Dinner	Calloway Co. Farm Bureau
7:00 p.m.	Barnyard Olympics *Wear Old Clothes*	MSU West Farm
10:00 p.m.	Group Meeting/Refreshments	Clark Hall
10:30 p.m.	LIGHTS OUT!	

Wednesday, June 18

Dress: MSU IFAL shirt

6:30 a.m.	Wake-up	
7:15 a.m.	Breakfast	Winslow
8:00 a.m.	Board Vans for MSU Farm Tour	Clark Hall
8:15 a.m.	MSU Farm Tour	
11:45 a.m.	Student/Faculty Lunch	Oakley Applied Science
1:00 p.m.	"KFB Insurance Careers & Opportunities"	AS 300S
1:30 p.m.	"Youth and Young Farmer Opportunities" Taylor Nash, Kentucky Farm Bureau	AS 300S
3:00 p.m.	Board Vans for Tour	Clark Hall
3:20 p.m.	Tour: Chadwick Sheep Company	Murray, KY
6:00 p.m.	Dinner	Calloway Co. Farm Bureau
7:00 p.m.	"I Choose To Be Happy" Ms. Missy Jenkins Smith	Calloway Co. Farm Bureau
9:15 p.m.	Reflections	TBD
11:00 p.m.	Group Meeting/Refreshments	Franklin Hall
11:30 a.m.	LIGHTS OUT! Counselor Meeting	

Thursday, June 19
Dress: Business for closing reception

7:30 a.m.	Wake-up	
8:15 a.m.	Breakfast & Thank-You Notes Pack for Dorm Check-Out	Franklin Hall
10:00 a.m.	Depart Clark Hall	
10:30 a.m.	IFAL Photo Session	CFSB Center Murray Room
11:00 a.m.	Closing Banquet Keynote Speaker: Mr. Eddie Melton, Kentucky Farm Bureau	CFSB Center Murray Room
12:30 p.m.	Dorm Check-Out	Clark Hall

Don't forget to turn in your Evaluation Form & Room Key!

*HAVE A SAFE TRIP
HOME!!*



MURRAY STATE
UNIVERSITY

Hutson School of Agriculture

IFAL PARTICIPANTS

MURRAY STATE UNIVERSITY



2025



Lulu Dalbey

Boone



Grace Ball

Breckinridge

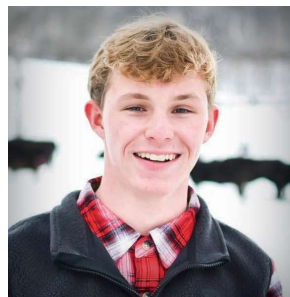

Ben Jones

Caldwell

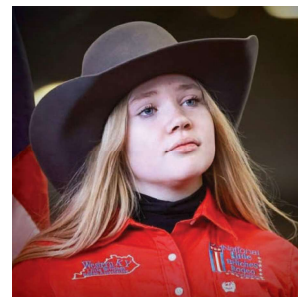

Riley Palmer

Calloway

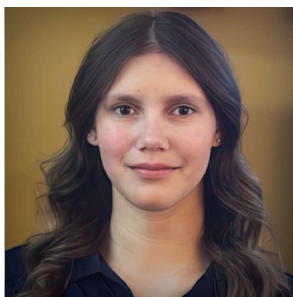

Kaidance Vela

Carlisle



Sahara Peterson

Christian

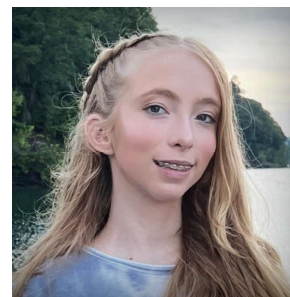

Amber Gilbert

Clinton

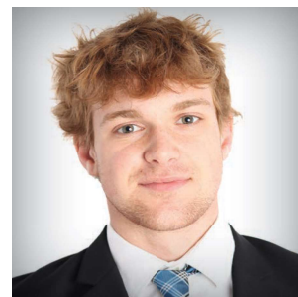

Colton Hardy

Daviess

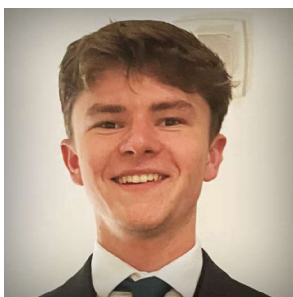

Lucas Campbell

Fleming



Robert Pease

Fleming

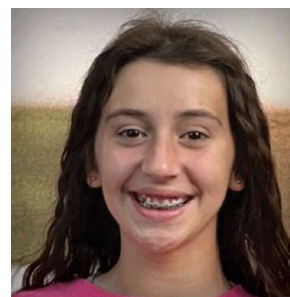

Cara Capps

Fulton



Brianna Griffin

Gallatin

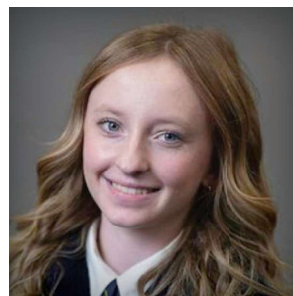

Audrey Roberts

Gallatin

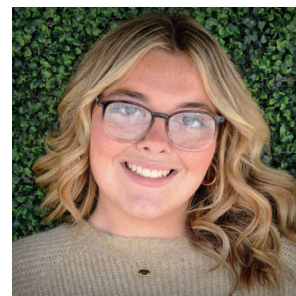

Zoe Jordon

Garrard

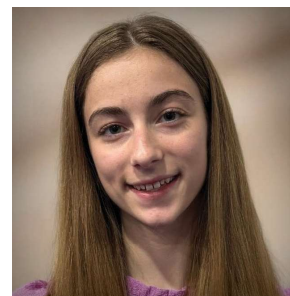

Brooklynn Perry

Hardin

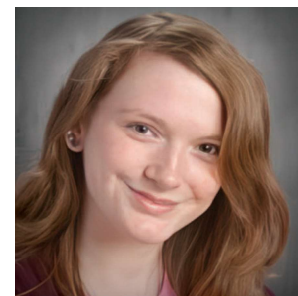

Riley Witt

Harlan

IFAL PARTICIPANTS

MURRAY STATE UNIVERSITY



2025

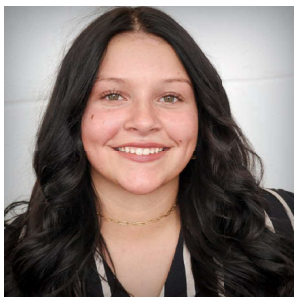

Madie Jones

Harrison



Cade Tobin

Harrison



Clay Zumwalt

Harrison



Joslyn Hinton

LaRue



Marli Hale

Laurel



Austin Van

Laurel

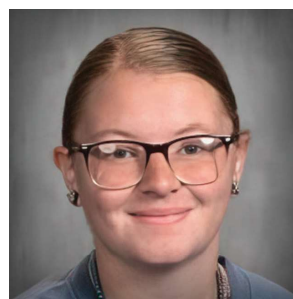

Mikka Horn

Lawrence

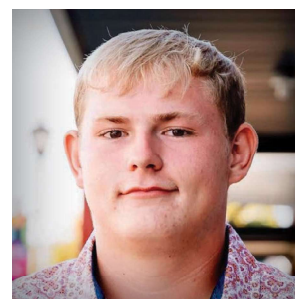

Owen Pack

Lawrence



Shelby Howard

Lincoln

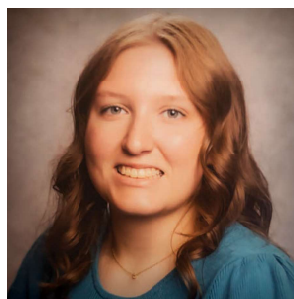

Laken Davis

Livingston

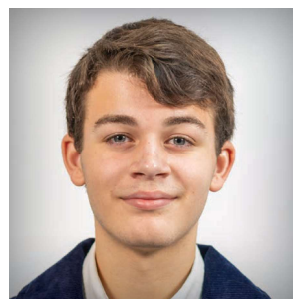

Caleb Mason

Madison

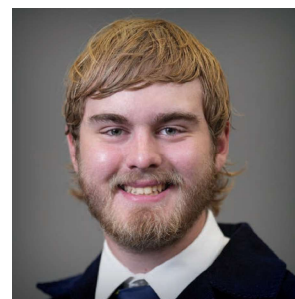

Kaden Seaford

Marshall



Lillian Darr

Muhlenberg



Callie Fitzgerald

Owen



Delaney Tabor

Owen



Alyza Lawson

Pulaski

IFAL PARTICIPANTS

MURRAY STATE UNIVERSITY



2025



Jordyn McDonald

Pulaski



Julie Patterson

Pulaski

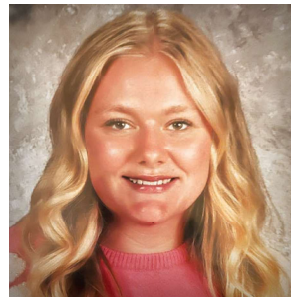

Karly Roy

Pulaski



Clara Griffin

Scott



Meredith Hampton

Todd



Will Tabor

Todd



Cailey Divine

Union



Shyanne Pasley

Warren

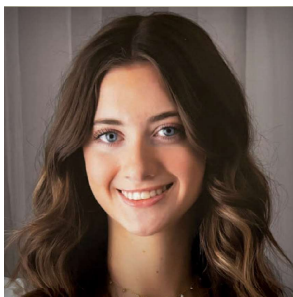

Claire McCain

Washington



Ainslee Dolen

Wayne

Animal Groups

Emma Arnett: Chameleon

Cierra Couch
Meredith Hampton
Mikka Horn
Ben Jones
Brooklynne Perry
Kaden Seaford
Delaney Tabor
Clay Zumwalt



Scottie Berry: Deer

Cara Capps
Colton Hardy
Shelby Howard
Claire McCain
Julie Patterson
Sahara Peterson
Audrey Roberts
Austin Van
Riley Witt



McKenna Ice: Mouse

Lulu Dalbey
Laken Davis
Cailey Divine
Amber Gilbert
Brianna Griffin
Madie Jones
Owen Pack
Robert Pease
Karly Roy



Dani Rubenacker: Narwhal

Grace Ball
Lucas Campbell
Lillian Darr
Ainslee Dolen
Joslyn Hinton
Zoe Jordon
Alyza Lawson
Riley Palmer
Caleb Mason

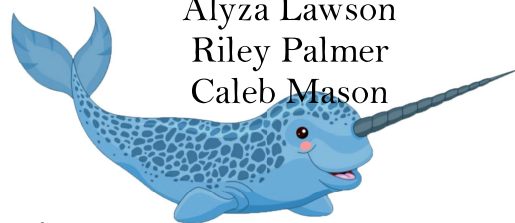

Jenna Wethington:

Callie Fitzgerald
Clara Griffin
Marli Hale
Jordyn McDonald
Shyanne Pasley
Will Tabor
Cade Tobin
Kaidance Vela



2025 Discussion Meet Groups

Team #1: Jenna Wethington

Grace Ball	Clara Griffin	Owen Pack
Cierra Couch	Ben Jones	Audrey Roberts
Laken Davis	Zoe Jordon	Delaney Tabor

Topic: Working with elected officials, in all levels of government, is critical to advancing public policy that supports farmers and ranchers. How can Farm Bureau help elected leaders better understand the challenges of the agriculture sector and the importance of supporting the financial viability of America's family farms and ranches?

Team #2: Dani Rubenacker

Cara Capps	Meredith Hampton	Riley Palmer
Cailey Divine	Shelby Howard	Karly Roy
Marli Hale	Robert Pease	Clay Zumwalt

Topic: How can organizations such as FFA and Farm Bureau work with industry partners to help high school students learn about, gain access to, and incorporate emerging technologies into their agriscience programs and individual projects?

Team #3: McKenna Ice

Lucas Campbell	Colton Hardy	Jordyn McDonald
Lillian Darr	Mikka Horn	Claire McCain
Amber Gilbert	Alyza Lawson	Cade Tobin

Topic: Mental health issues and opioid abuse have become major issues facing the agriculture community. How can Farm Bureau help the industry address these issues?

2025 Discussion Meet Groups

Team #4: Emma Arnett

Ainslee Dolen	Shyanne Pasley	Kaidance Vela
Brianna Griffin	Julie Patterson	Riley Witt
Caleb Mason	Austin Van	

Topic: With children being further removed from the farm, how can the agriculture community and Farm Bureau have a more profound impact on students at a young age to broaden their knowledge of the agriculture industry? Discuss programs and/or events that can be brought into schools or community events to help children better understand the agriculture industry..

Team #5: Scottie Berry

Lulu Dalbey	Madie Jones	Kaden Seaford
Callie Fitzgerald	Brooklynne Perry	Will Tabor
Joslyn Hinton	Sahara Peterson	

Topic: Agriculture uses water for everything from growing crops, raising livestock and moving products to and from farms and ranches. Water issues are often hotly debated, are unique to each region, and can pose significant challenges to growers. How can Farm Bureau help address water management challenges and seek long term solutions for farmers and ranchers?

**2025 Institute for Future Agricultural Leaders
Murray State University**

Grace Ball
Breckinridge County
elizabeth.ball@stu.breck.kyschools.us

Amber Gilbert
Clinton County
amber.gilbert032@icloud.com

Lucas Campbell
Fleming County
buckylrc@icloud.com

Brianna Griffin
Gallatin County
bgg2008@icloud.com

Cara Capps
Fulton County
cara.capps@stu.fulton.kyschools.us

Clara Griffin
Scott County
clarajanesmall@gmail.com

Lulu Dalbey
Boone County
lulubells2@icloud.com

Marli Hale
Laurel County
marli.hale@stu.laurel.kyschools.us

Lillian Darr
Muhlenberg County
lilly.darr@hotmail.com

Meredith Hampton
Todd County
meredith.hampton11@icloud.com

Laken Davis
Livingston County
lakeelake28@gmail.com

Colton Hardy
Daviess County
chardy0040@kctcs.edu

Cailey Divine
Union County
cdivine4@gmail.com

Joslyn Hinton
LaRue County
joslynlura@icloud.com

Ainslee Dolen
Wayne County
ainsleedolen6@gmail.com

Mikka Horn
Lawrence County
mikkahorn13@gmail.com

Callie Fitzgerald
Owen County
cal.futz21@yahoo.com

Shelby Howard
Lincoln County
shelby.howard@stu.lincoln.kyschools.us

**2025 Institute for Future Agricultural Leaders
Murray State University**

Ben Jones
Caldwell County
benjaminjones24@icloud.com

Shyanne Pasley
Warren County
chrispasley33@gmail.com

Madie Jones
Harrison County
mads012208@gmail.com

Julie Patterson
Pulaski County
jkaypatterson16@gmail.com

Zoe Jordon
Garrard County
zoemj12@icloud.com

Robert Pease
Fleming County
pease.robertt@gmail.com

Alyza Lawson
Pulaski County
alyzajane2008@yahoo.com

Brooklynne Perry
Hardin County
brookie072308@gmail.com

Caleb Mason
Madison County
caleb.mason@stu.madison.kyschools.us

Sahara Peterson
Christian County
kdinvestor@aol.com

Claire McCain
Washington County
clairemmc@icloud.com

Audrey Roberts
Gallatin County
audreykat07@gmail.com

Jordyn McDonald
Pulaski County
jordy.m4004@gmail.com

Karly Roy
Pulaski County
karlysue2008@yahoo.com

Owen Pack
Lawrence County
william.pack@stu.lawrence.kyschools.us

Kaden Seaford
Marshall County
kadenseaford@gmail.com

Riley Palmer
Calloway County
rileyroni08@gmail.com

Delaney Tabor
Owen County
delaneytabor07@icloud.com

**2025 Institute for Future Agricultural Leaders
Murray State University**

Will Tabor
Todd County
willtabor2008@gmail.com

Cade Tobin
Harrison County
mwt302@gmail.com

Austin Van
Laurel County
austinvan06@outlook.com

Kaidance Vela
Carlisle County
kaidancev@gmail.com

Riley Witt
Harlan County
riley.witt.4.16@gmail.com

Clay Zumwalt
Harrison County
clayzumwalt0608@gmail.com

IFAL Counselors



MURRAY STATE
UNIVERSITY

Hutson School of Agriculture



Libby Clifton
Head Counselor



Hi, I'm Libby Clifton, and I'm so excited to serve as head counselor for IFAL this summer! I'm a sophomore Agribusiness major from Union County, Kentucky. At Murray State, I serve as secretary of Collegiate Farm Bureau and Treasurer of the Ag Business Club, and was recently selected as an Agriculture Ambassador for the Hutson School of Agriculture. I can't wait to meet everyone and am looking forward to a great week!



Hey y'all! My name is Emma Arnett, and I'm excited to welcome you to Murray State and to IFAL! I've called Calloway County home for my whole life, and I can't wait to share a little bit of it with you. I am currently a junior here at Murray State studying Agriculture Education. I am a part of many organizations on campus including: Collegiate FFA, Agriculture Engineering and Technology (AET) Club, Agriculture Ambassadors, and Kappa Delta sorority. Some things I love are my dog Bo, Mexican food, the color pink, and ice cream! I'm PUMPED to get to know all of you and have the best week ever!!

Emma Arnett



2025 IFAL Counselors



MURRAY STATE
UNIVERSITY

Hutson School of Agriculture



Scottie Berry



Hey y'all, I'm Scottie Berry. I will be a senior this coming semester at Murray State. I am an Agronomy major with a minor in Unmanned Aerial Systems. I am from Todd County, Kentucky, where I work on my family's farm. We are primarily a row crop farm and grow corn, soybeans, and wheat. We also have a beef cattle operation. My hobbies include playing both acoustic and electric guitar.



Hello! My name is McKenna Ice, and I am studying Pre-Veterinary Medicine here at Murray State. I grew up on a beef cattle farm in Bardstown, Kentucky, and I currently work at a veterinary clinic back home. In my free time, I enjoy spending time with friends, hiking, and fencing (the sport). I am excited to meet everyone and cannot wait to have a great week at IFAL!

McKenna Ice



2025 IFAL Counselors



MURRAY STATE
UNIVERSITY

Hutson School of Agriculture



Dani Rubenacker



My name is Dani Rubenacker and I'm from Dahlgren, Illinois. I am a senior Agriculture Education major with a minor in Animal Science. I am involved in many organizations including Agriculture Ambassadors, Collegiate FFA, Swine Club, Agriculture Engineering and Technology (AET) Club, and Agronomy Club. I work at L&L Hog Farm in Piopolis, Illinois, as well as the Swine Unit here at Murray State. I enjoy playing sports, reading, baking, eating ice cream, and hanging out with my friends in my spare time!



Hi! My name is Jenna Wethington. I will be a junior here at Murray State, studying Agricultural Sciences with an emphasis in Extension Leadership. I am from Liberty, Kentucky, and I participated in IFAL in the summer of 2022 and also served as a junior counselor for the 2024 conference. My hobbies include hunting, fishing, working on the farm, and hanging out with friends. I cannot wait to meet everyone! Let's make IFAL 2025 the best one yet!

Jenna Wethington



IFAL Counselors



MURRAY STATE
UNIVERSITY

Hutson School of Agriculture



Anna Sink



Hi! My name is Anna Sink, and I am from Trigg County, Kentucky. I am an Agriculture Education major here at MSU, and I am passionate about leadership development and the future of agriculture. With a strong background in FFA and youth engagement, I am committed to helping students explore agricultural careers and also grow as leaders in their communities. I look forward to being a part of the IFAL 2025 staff and getting to know all of you.



OUR MISSION

Kentucky Farm Bureau is a grassroots organization dedicated to serving our membership family and their communities. As the Voice of Agriculture, we identify problems, develop solutions, promote economic success, and enhance the quality of life for all.

ABOUT KFB

Kentucky Farm Bureau has served as the "Voice of Kentucky Agriculture," representing the interests of agricultural producers and rural communities. The organization was founded at a meeting in Louisville, in November 1919. With hundreds of thousands of members, KFB is one of the largest Farm Bureaus in the nation.

Kentucky Farm Bureau has established a reputation as an effective advocate for its members. Its information products and member service programs are also well respected and highly successful.

Programs offered include Public Affairs, Farm Bureau Insurance and other member services, Women's Leadership Activities, Ag in the Classroom, Safety, Health and Wellness, Theft Reward, Estate Planning, Commodity Market Information, Scholarships, Certified Farm Markets, and Young Farmers.

GET INVOLVED WITH KFB

Learn how you can get involved with Kentucky Farm Bureau by scanning the QR code below or [click here](#).

